

Julie Heffernan



Mennello Museum of American Art New Show Opens This Friday

By Brendan O'Connor
March 20, 2018

SF

248 Utah Street
SF, CA 94103
+ 415 399 1439

NY

313 W 14th Street 2F
New York, NY
By appointment only

WEB

www.cclarkgallery.com

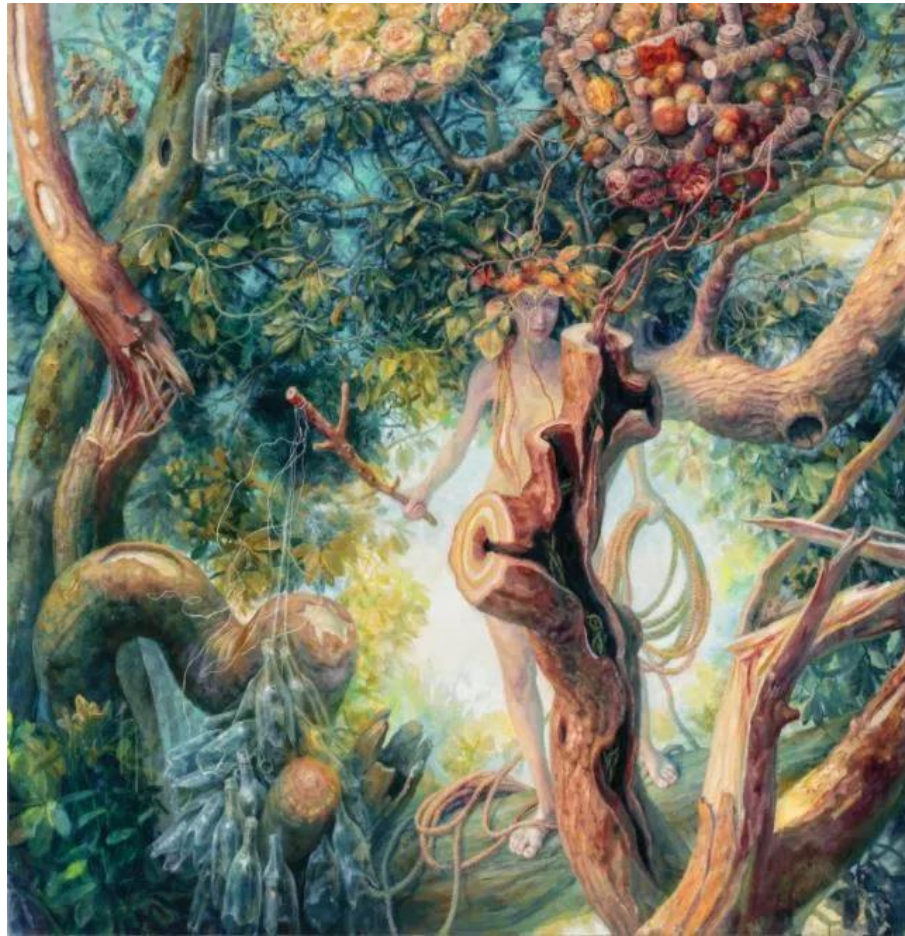

Julie Heffernan, *Camp Bedlam*, 2016, oil on canvas, 68 x 104 inches. Courtesy of Catharine Clark Gallery.

The Mennello Museum of American Art's new exhibit, *When the Water Rises: Recent Paintings* by Julie Heffernan opens this Friday, March 23 with an artist tour and opening reception.

Heffernan's work imagines new alternative worlds that arise in response to environmental disaster and "planetary excess" full of trees, rafts, and post-apocalyptic fantasy.

Heffernan has exhibited in Korea for the Korean Biennial, North Carolina, Knoxville Museum of Art, National Academy of Art, and many others.

She will lead a lecture and tour of the exhibit from 5:30-6:30 p.m. at the museum which will be followed by the opening reception. Tickets are free for members or \$10 for newbies.

Mennello is located at 900 E. Princeton Street in Loch Haven Park.